



# Stripes Wood



**translucent modulable**  
**para estor enrollable**  
for roller blinds

# Stripes Wood

Ancho · Referencia | Width · Item code

280 · **12355951**  
fresno | ashtree



280 · **12355952**  
haya | beech



280 · **12355953**  
roble | oak

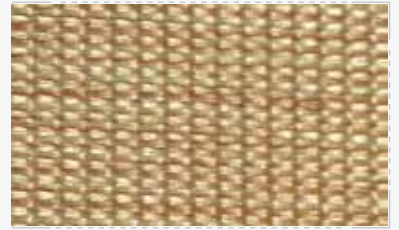

280 · **12355954**  
avellano | hazelnut

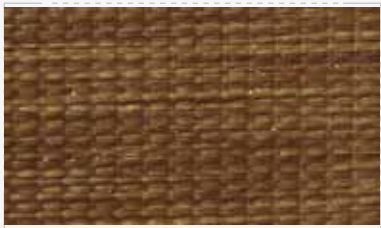

280 · **12355956**  
pino | pine

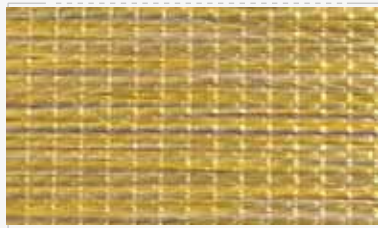

280 · **12355957**  
gris | gray

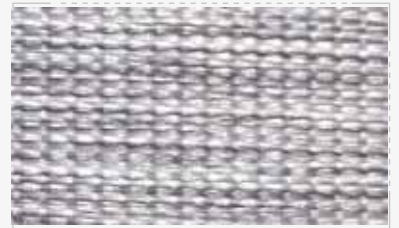

280 · **12355958**  
olivo | olive

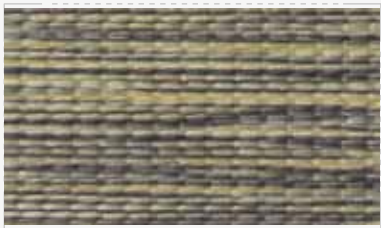

280 · **12355959**  
castaño | chestnut

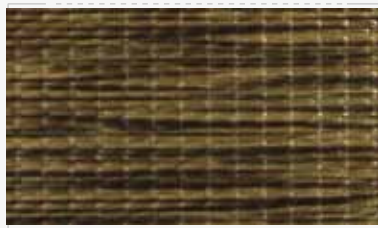

280 · **12355960**  
nogal | walnut

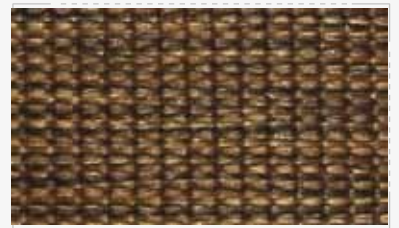

280 · **12355961**  
wengue



280 · **12355955**  
bambú | bamboo



# Stripes Wood



## Datos técnicos *Technical info*

La información contenida en esta hoja es indicativa y no puede ser considerada vinculante.  
*Information contained in this sheet is only indicative and may not be considered as binding*

 **Peso / Weight**  
140 g/m<sup>2</sup> ± 5 %

 **Ancho / Width**  
280 cm

 **Espesor / Thickness**  
0,45 mm ± 5 %

 **100 % polyester**

 **Longitud de rollo**  
*Roll lenght*  
70 m ± 10 %

 **Termosoldable**  
*Thermo welding*

 **Repetición de franjas**  
Solidas 75 mm, Transp. 50 mm  
*Line recurrence:*  
*Solid 75 mm, Sheer 50 mm*

 **Resistencia a la tensión (dan)**  
urdimbre 253 - trama 225  
*Tensile strenght ( dan )*  
*warp 253 - weft 225*

 **Limpiar con un trapo húmedo**  
*Clean with a damp cloth*